

“ASPIRE, BELIEVE, COMMIT”
TIBBERTON COMMUNITY PRIMARY SCHOOL
WEEKLY DIARY
Week beginning; 2 November 2009

Social/Emotional theme for term (Circle times): New Beginnings (Solving a Problem)

Mon 2nd **Menu: To be advised**

SCHOOL PHOTO ORDERS TO BE IN BY 9:00

8:00 Breakfast Club
8:40 Exercise Club – open to all
10:00 Woodwind lessons for LW & SG
3:15 – 4:00 Cathedral Singing Group & Football Club

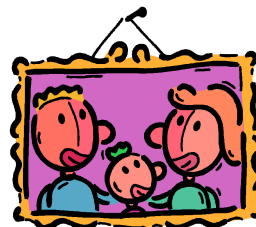

Tues 3rd **Menu: To be advised**

8:00 Breakfast Club
8:40 Exercise Club – open to all
10:00 – 11:40 Brass lessons MB, OH, NS & JF
1:30 – 3:00 Keyboard/piano lessons for OH, JB, HH, PW, NH, EP & ED
1:45 – 3:15 Family time in the Nursery Building
3:15 – 4:00 Netball Club (Years 3-6), Spanish Club (Years 3-6)

Wed 4th **Menu: To be advised**

8:00 Breakfast Club
8:40 Exercise Club
3:15 – 4:30 Luke's Lot

Thurs 5th **Menu: to be advised**

8:00 Breakfast Club
8:40 Exercise Club
12:00 – 12:30 Multi-skills Club.
2:00 – 3:15 Drumming lessons for PP, SH, LH & TE
3:15 – 4:00 Green Fingers Business Club, Hockey Club and Recorders (Beginners)
3:30 – 4:20 Junior Orchestra at Newent Community School

Fri 6th **Menu: to be advised**

8:00 Breakfast Club
8:40 Exercise Club
9:00 – 10:40 Guitar lessons for TG, AG, CH, TH, JB & GM
2:45 Celebration assembly
3:00 – 4:00 Swimming at Newent for Conor, Caitlin, Nathan, Isaac, Tilly, Nell, Anya, Lucy P, Bethany P, George, Mattie & Max. Children will travel to Newent by minibus and will need collecting by parents at 4:00 at the Leisure Centre.

